Tenors

Flams '05
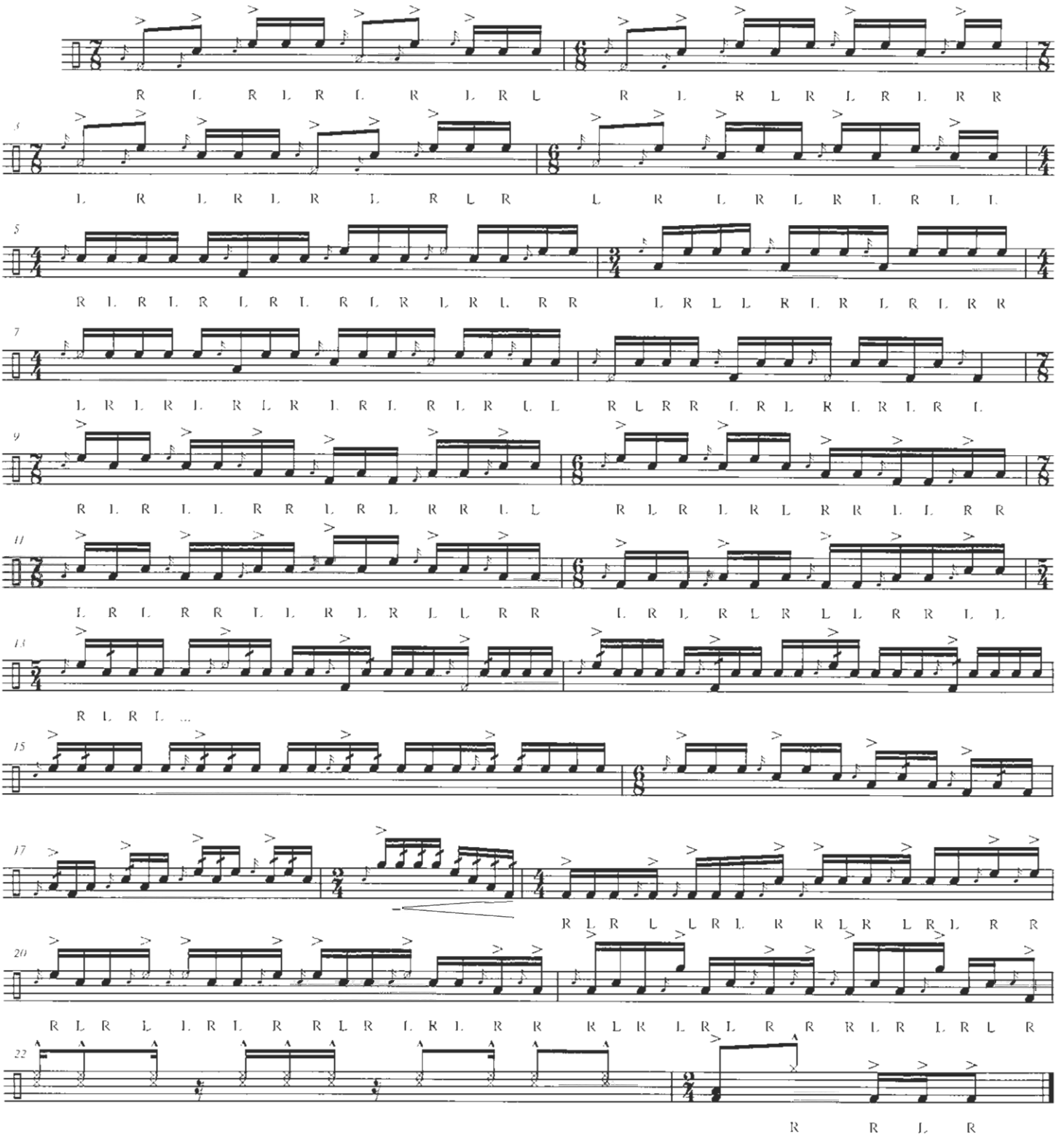
J. Baker
MSU Drumline 2005