I Love the 80s-Part 2
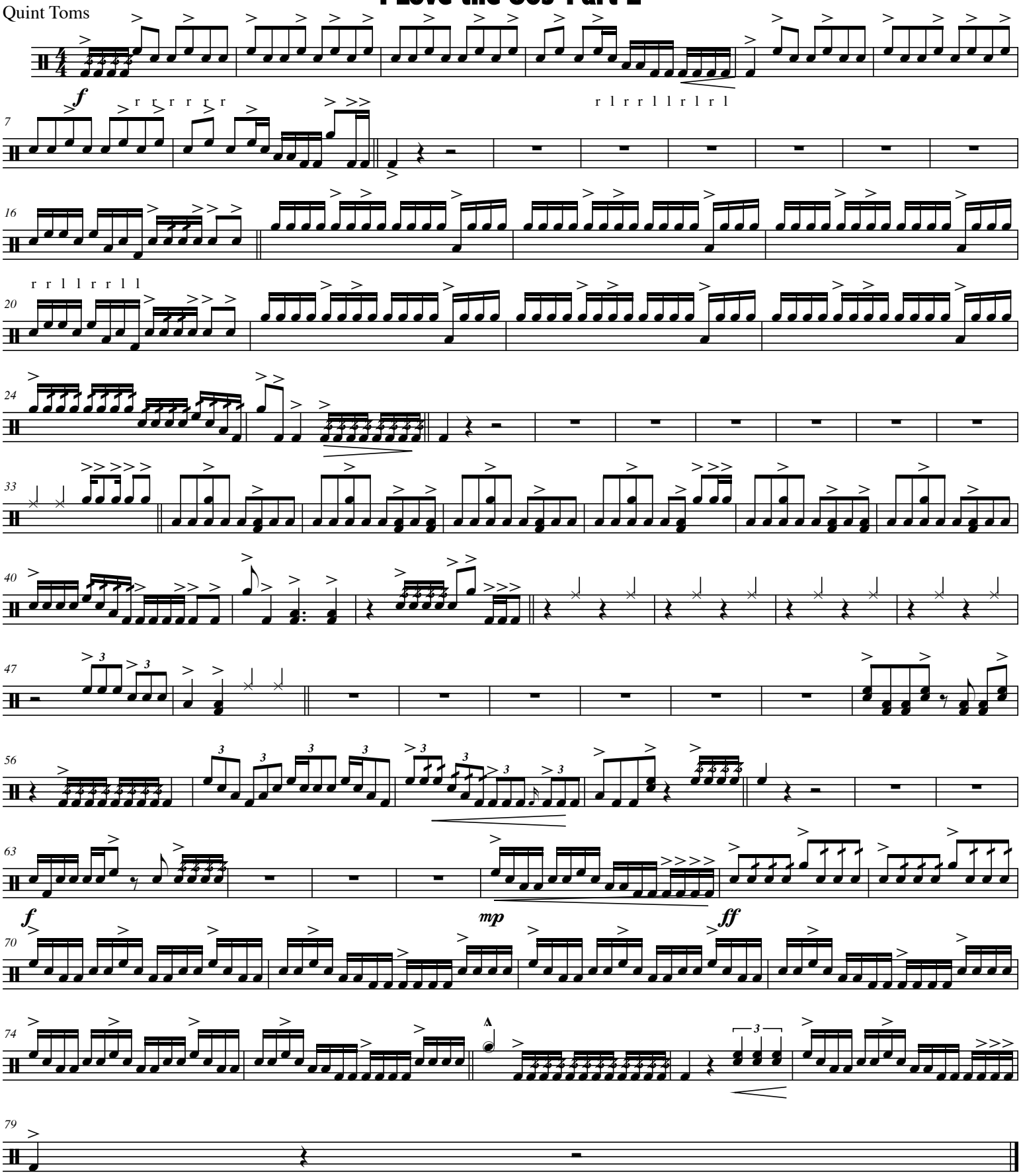
Quint Toms