RENT

Percussion 3
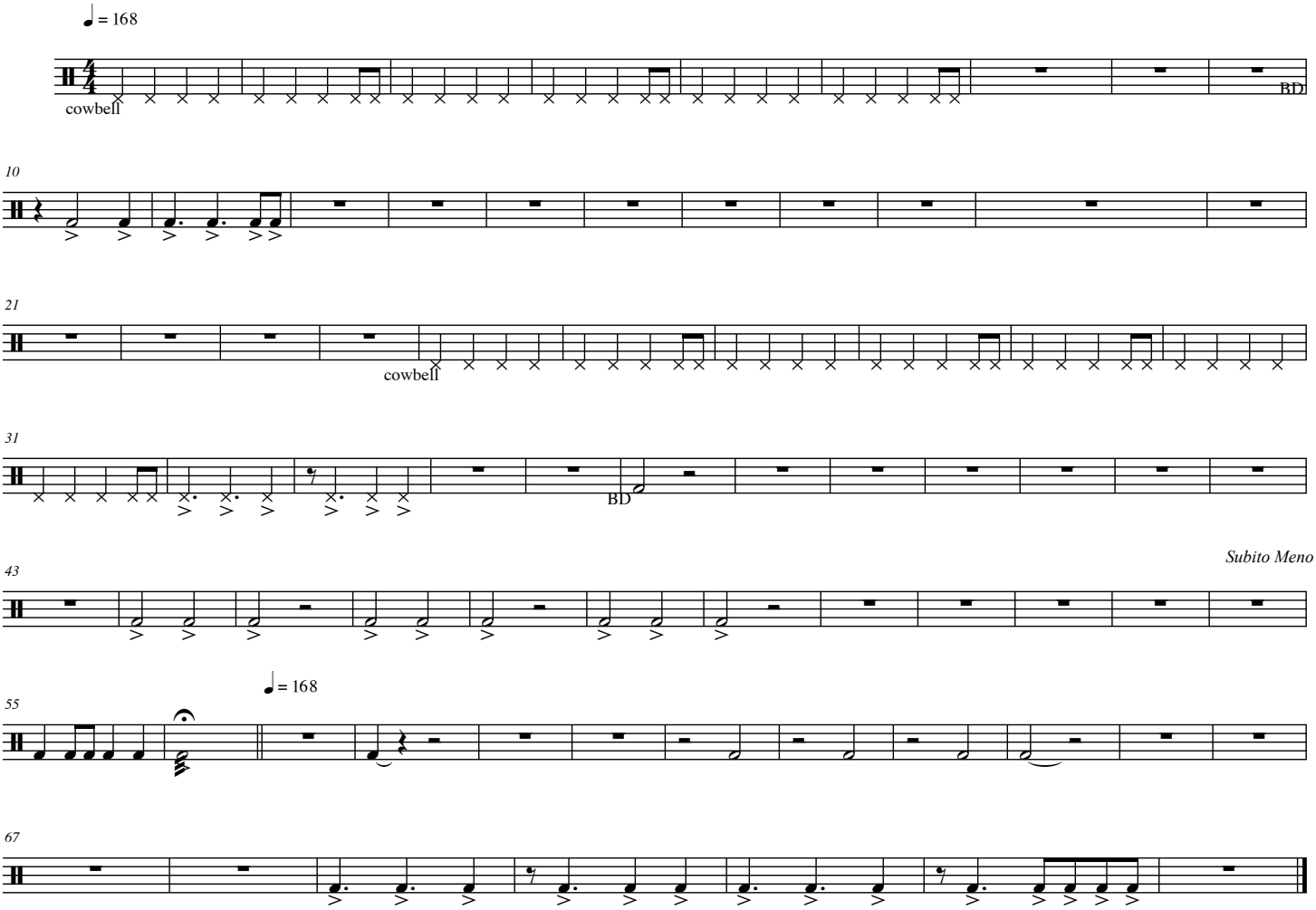
arr. J. Baker
MSU 2009