RENT

Quint Toms
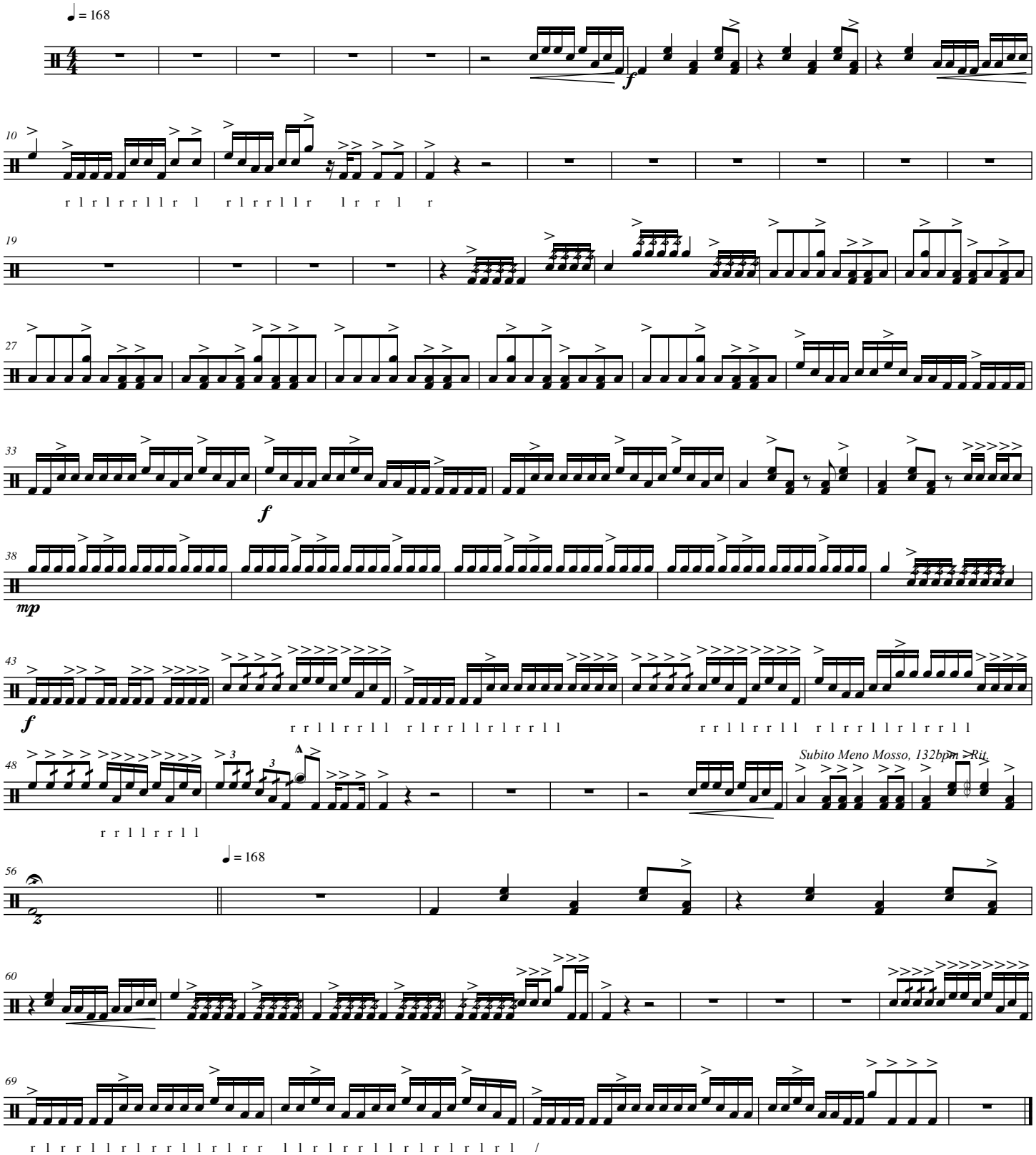
arr. J. Baker
MSU 2009